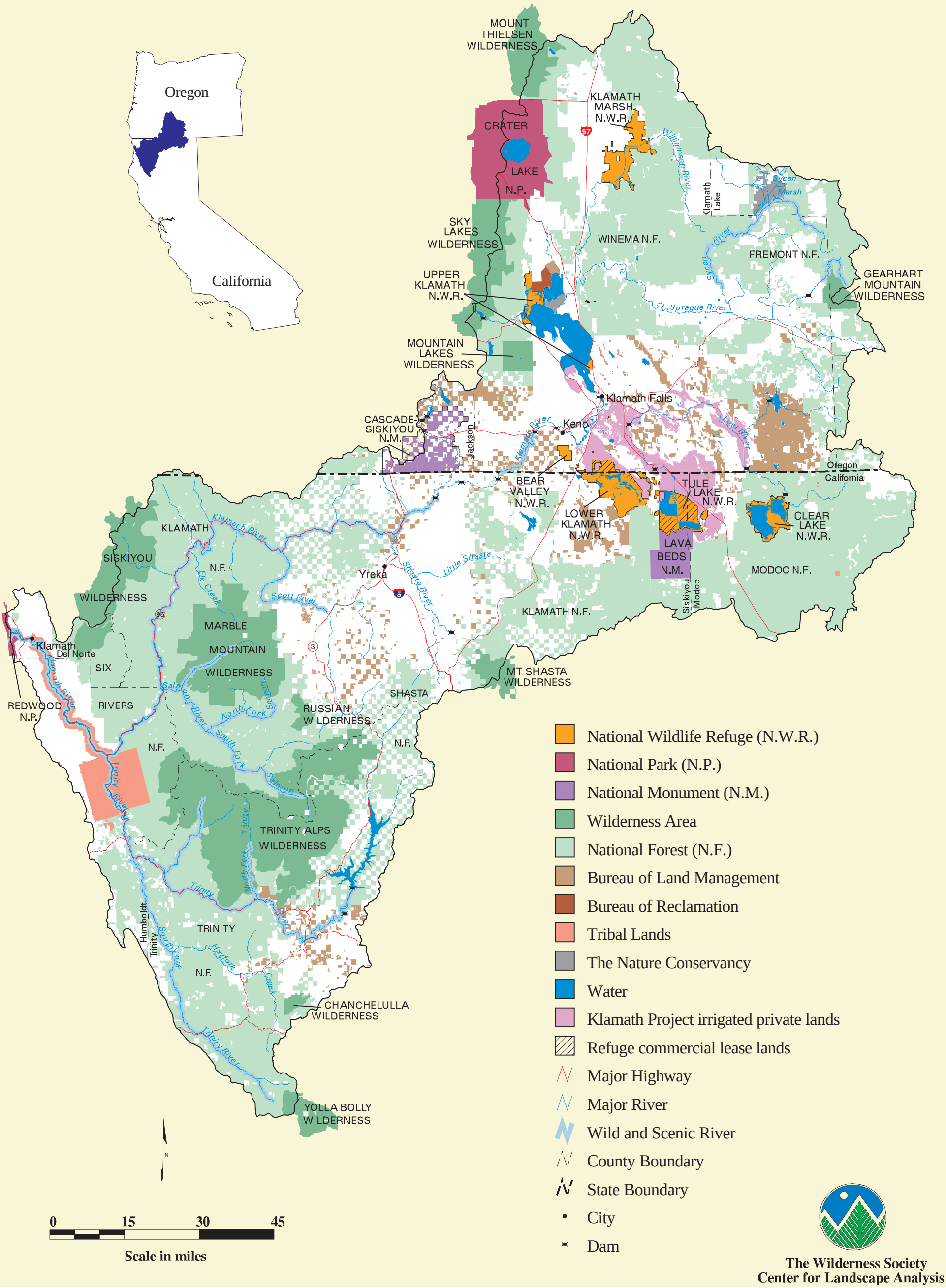Klamath River Basin